

Die Wassermusik - 1. Suite

für Blockflöten-Quartett

Baßblockflöte

1. Ouvertüre

Georg Friedrich Händel
(1685 - 1759)

eingrichtet von Ulrich Herrmann

Largo

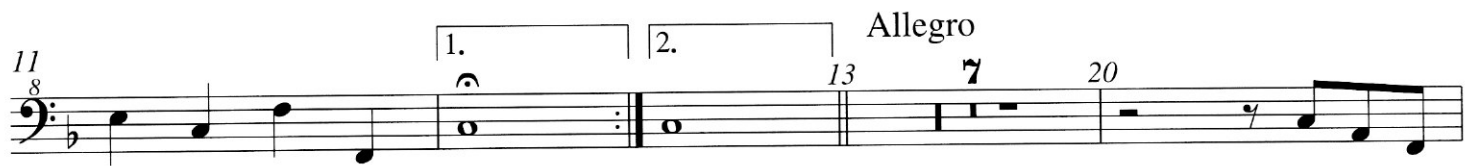

39
8

1

44
8

1

49
8

1

53
8

1

56
8

1

59
8

1

63
8

1

67
8

1

70
8

1

73
8

1

2. Adagio e staccato

B

8

8

11

16

21

28

3. (Allegro)

B

8

5

8

11

62
8

67
8

71
8

75
8

79
8

84
8

89
8

93
8

97
8

102
8

Fine

4. Andante

B ⁸

⁴

⁸

¹²

¹⁶

²⁰

²³

²⁷

Nr. 3 da capo

5. Allegro

B 

10 

19 

30 

40 

51 

61 

72 

da capo

*1: original 

7. Menuet

8 16 §

B

20 1. 2.

25

31 1. 2. Fine

36

41

46

51

D.S. al Fine

8. Bourée

8

B

6

11

17

9. Hornpipe

B ⁸

4 ⁸

7 ⁸

10 ⁸

14 ⁸

Nr. 10 →

10. (Allegro)

